



JudE – Vital Signs Helper

JudE Objective: Improve the care experience, care responsiveness, and care peace of mind -- for patients, caregivers, facilities, and family members -- *by leveraging modern and mobile technology to improve the notification, workflow, and resolution of patient, caregiver and facility requests.*



Vital Signs Helper



- Is available by pressing the Chart Helper Caregiver Tool on the Room Kiosk

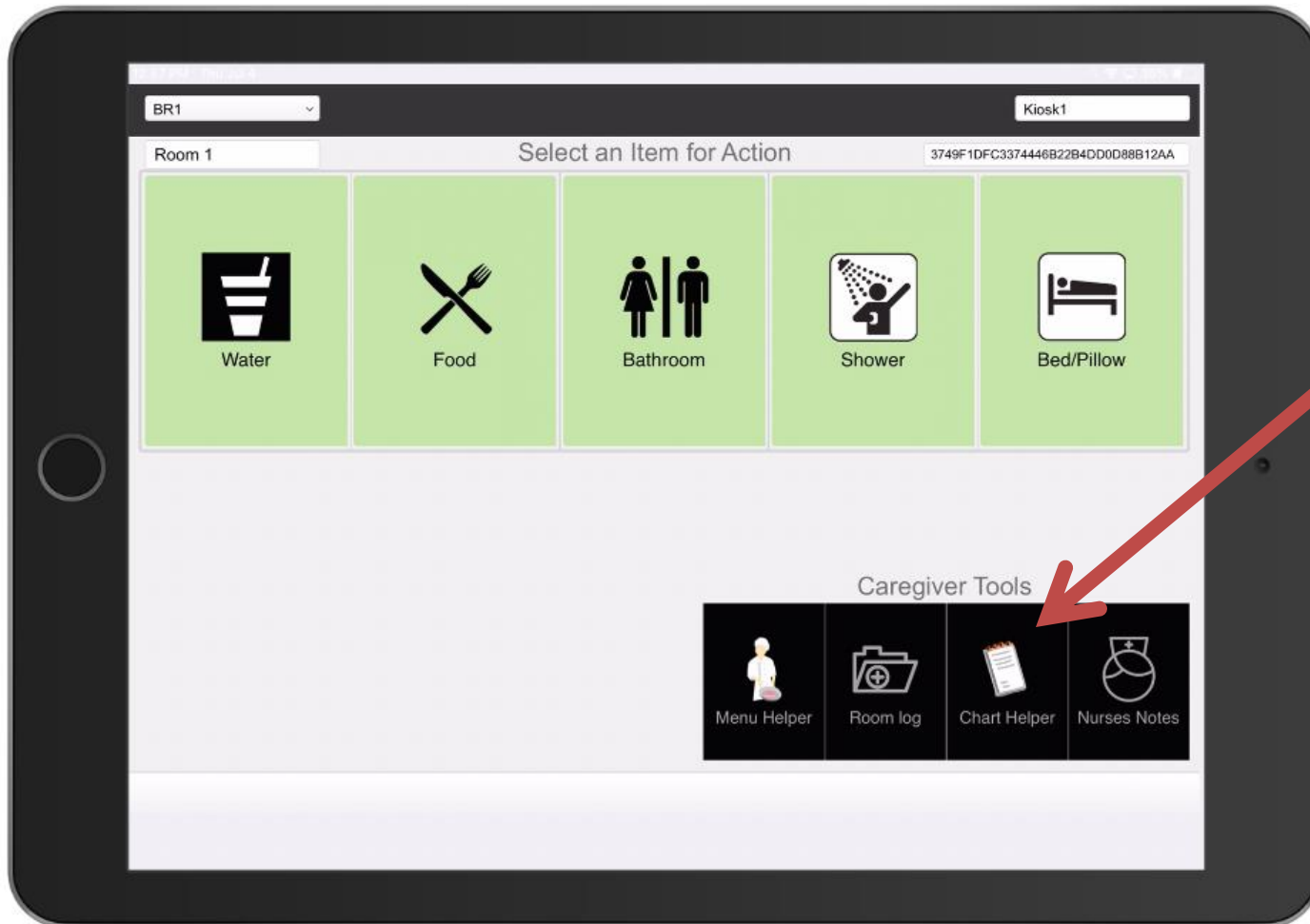

Vital Signs Helper

Basic Steps



- Caregiver presses the “Chart Helper” icon from the Room Kiosk
- Caregiver “Signs In” with their Unique ID and Passcode
- Vital Signs are located at the bottom of the Chart Code List
- Vital Signs screen will guide the Caregiver through capturing relevant information
 - The Caregiver will also be able to Copy & Amend the last reading
- Touch the “OK” button to generate a Chart Log for the room
- A summary of all logs can be viewed by the Room and the Nurses Station/Central Monitor



Vital Signs

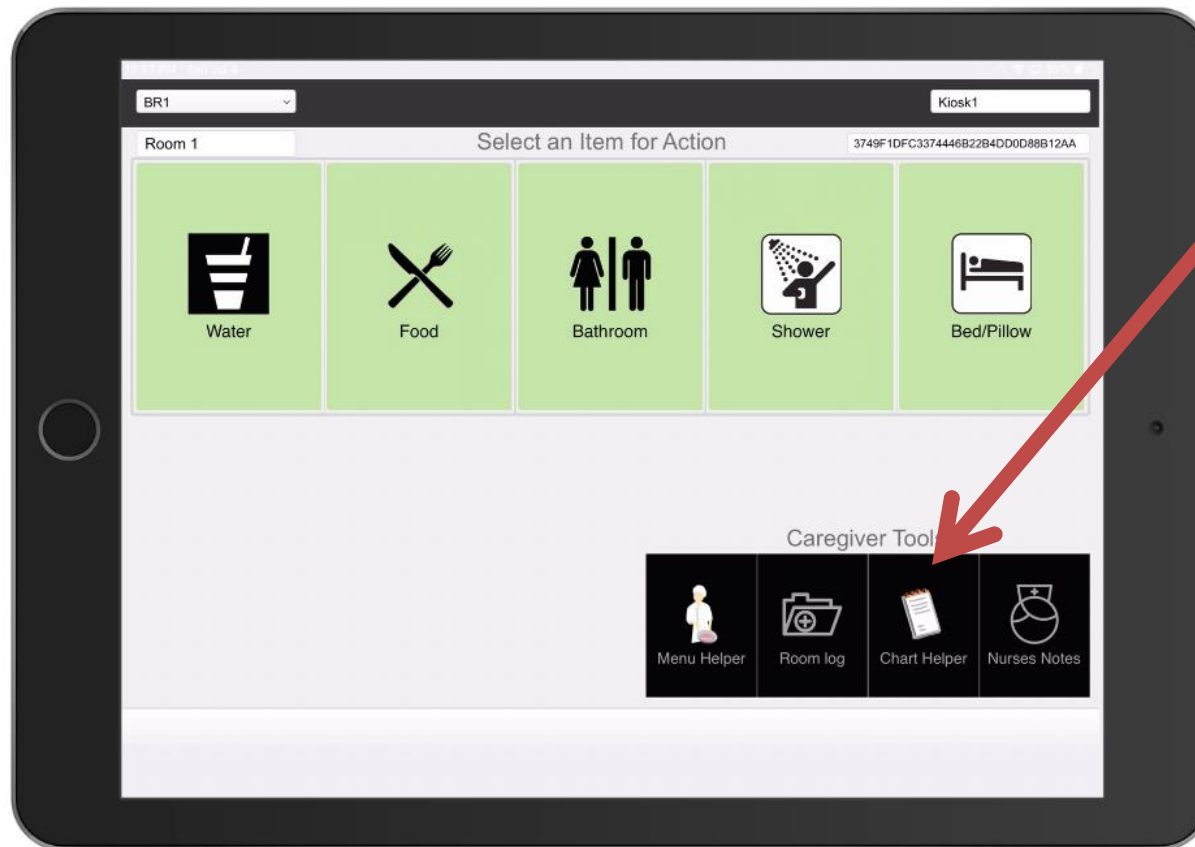

- Start here
- Must log in with unique ID and Pass Code

Enter PIN

Please input your Caregiver PIN

Caregiver UserID
3405

PIN
0

Cancel OK



Vital Signs



- “Take Vitals” is at the bottom of the Chart Code List

<<Back (Cancel)

Room:	Caregiver:	Date/Time
K1	3405	10/17/2018 7:10:16

ADL Category	ADL Self Performance	ADL Support Provided
<input type="radio"/> Bed Mobility		
<input type="radio"/> Dressing		
<input type="radio"/> Eating	9	9
<input type="radio"/> Locomotion off unit		
<input type="radio"/> Locomotion on unit		
<input type="radio"/> Personal Hygiene		
<input type="radio"/> Toilet Use		
<input type="radio"/> Transfer		
<input type="radio"/> Walk in Corridor		
<input type="radio"/> Walk in Room		
<input type="radio"/> zz - Take Vitals		

Notes:

OK

- Once “Take Vitals” are selected, the app will ask if you would like to copy previous readings (if available)

Copy Prior Vitals?

Would you like to copy forward values from the prior vitals?

No Yes



Vital Signs



- The Vital Signs screen will guide the Caregiver to capture relevant information

<<Back (Cancel) Room: K1 Caregiver: 3405

Vitals Signs:

Blood Pressure 120 / 80

Pulse 75

Respiratory Rate 15

Oxygen Saturation 95

Temp 98.7

Pain 2

Weight 215

Height Feet / Inch 5 / 5

OK

- If prior Vital Signs were copied forward, they will be pre-populated and you can change or clear them as desired, otherwise all Vital Signs will start blank
- It is not required to enter values in all fields.
 - All are optional.



Vital Signs



- Selecting “OK” creates a Chart Entry

ADL Category	ADL Self Performance	ADL Support Provided
<input type="radio"/> Bed Mobility		
<input type="radio"/> Dressing		
<input type="radio"/> Eating		
<input type="radio"/> Locomotion off unit		
<input type="radio"/> Locomotion on unit		
<input type="radio"/> Personal Hygiene		
<input type="radio"/> Toilet Use		
<input type="radio"/> Transfer		
<input type="radio"/> Walk in Corridor		
<input type="radio"/> Walk in Room		
<input checked="" type="radio"/> zz - Take Vitals		

Notes:

BP: 120/80, Ps: 75, RR: 15, Ox: 95, Temp: 98.7, Pain: 2, Wt: 215, 5Ft 5In

OK

- It is not required to enter ADL Performance or Support for Vital Sign entries
- Vital Sign data is summarized into the Notes Section of this Chart Entry



Vital Signs



- A Caregiver can pull up a running Chart Log for the room by selecting “Room Log” under Caregiver Tools.

<< Back to Kiosk

Chart TimeStamp	Chart Category	Self Perf / Support Needed		Chart Notes		Response Time	Chart ID	Caregiver
Room 1								
7/4/19 4:33 PM	Eating	1	1	Manually type notes here.	Auto	0:00:10	238	3405
6/29/19 6:31 PM	Eating	1	1	You can add some manual notes here...	Auto	0:00:09	227	3405
6/29/19 5:58 PM	Eating	9	9		Auto	0:07:57	226	3405
5/26/19 4:10 PM	zz - Take Vitals	9	9	Temp: 101	Manual		225	3405
5/26/19 4:10 PM	Food Delivery			Steakburger: with American Cheese, Ketchup, Mayo	Auto	0:00:26	224	3405
5/26/19 4:08 PM	Dressing	2	2	Buttons needed help	Manual		223	3405
5/26/19 4:07 PM	Eating	1	0	Test	Auto	0:00:44	222	3405
4/19/19 5:12 PM	Eating	1	1	Test not	Auto	0:01:13	220	3405

Vital Signs taken during charting

- Vital Sign logs have their own Chart Category, as does Chart Helper and Patient Request logs



Vital Signs Helper

Recap



- Through the functionality of the Chart Helper...
 - Caregivers can conveniently capture relevant Vital Signs measures
 - The special Chart Log information can easily be recalled and viewed in the Chart Summary



Watch Next



Recommendations of What to Watch Next

- Review the *Caregiver Tools videos* for additional functionality available from the Kiosk
 - *Menu Helper* – for food/kitchen requests
 - *Room Log* a summary read-out of everything that happens in a room for a day
 - *Chart Helper* – additional chart logs
 - *Vital Signs Helper* – to log readings
 - *Nurses Notes* – to send secure requests to a RN/LPN

