



# JudE – Room Log

JudE Objective: Improve the care experience, care responsiveness, and care peace of mind -- for patients, caregivers, facilities, and family members -- *by leveraging modern and mobile technology to improve the notification, workflow, and resolution of patient, caregiver and facility requests.*



# Room Log



- Available under Caregiver Tools on the Room Kiosk
- Also available by pressing the “Go To Charts” button from the Nurses Station/Central Monitor

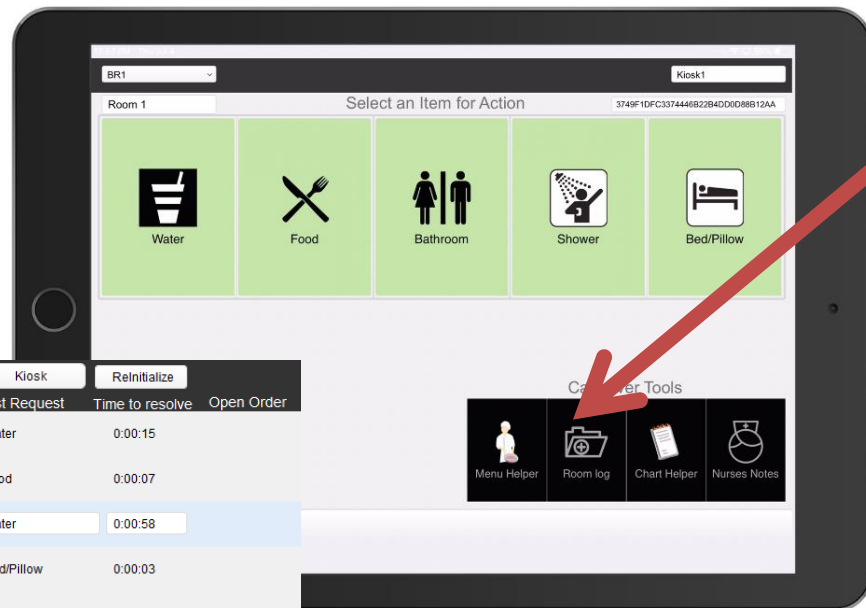

GoTo Charts	Nurses Notes	GoTo Orders	Setup	Kiosk	Reinitialize			
RoomID	Device	Connected	Last Connected	Current Request	Open Time	Last Request	Time to resolve	Open Order
001	Ipad Mini Kiosk	Disconnected	3/22/2019 5:47:52 PM	Good. No Request	0:00:00	Water	0:00:15	
BR1	Dennis' Laptop	Disconnected	6/15/2019 1:31:26 PM	Good. No Request	0:00:00	Food	0:00:07	
BR1	Admin Desktop	Connected	8/10/2019 2:51:31 PM	Good. No Request	0:00:00	Water	0:00:58	
BR1	Kiosk1	Disconnected	7/17/2019 7:34:53 AM	Good. No Request	0:00:00	Bed/Pillow	0:00:03	
BR11	Dennis' iPhone	Disconnected	7/20/2018 9:03:19 PM	Good. No Request	0:00:00	Bed/Pillow	0:00:16	
K1	Dennis' iPhone X	Disconnected	3/9/2019 6:49:33 PM	Good. No Request	0:00:00	Food	0:00:15	
K1	App - Dennis'	Disconnected	8/8/2019 5:36 AM	Good. No Request	0:00:00	Bathroom	0:00:27	
RM1	Kiosk1	Disconnected	3/13/2019 8:21:36 AM	Good. No Request	0:00:00	Food	0:00:15	
RM2	Kiosk 3 Mini	Disconnected	9/17/2018 3:33:38 PM	Good. No Request	0:00:00	Food	0:00:13	
RM2	Kiosk 2 Mini	Disconnected	11/17/2018 10:12:39 PM	Good. No Request	0:00:00	Bathroom	0:01:20	



# Room Log

## Basic Steps



### Room Kiosk

- Caregiver presses the “Room Log” icon from the Room Kiosk
- Caregiver “Signs In”
  - All Caregivers will be assigned a unique ID & Passcode
- A summary of all logs can be viewed for that Room

### Nurses Station/Central Monitor

- Caregiver presses the “Go To Charts” button from the Nurses Station /Central Monitor
- A Chart Log is grouped by room, and provides a summary of all the logs for each room
  - The Log can be filtered to view just One Room if desired
  - The Chart Log can be printed or exported



# Room Log - Kiosk

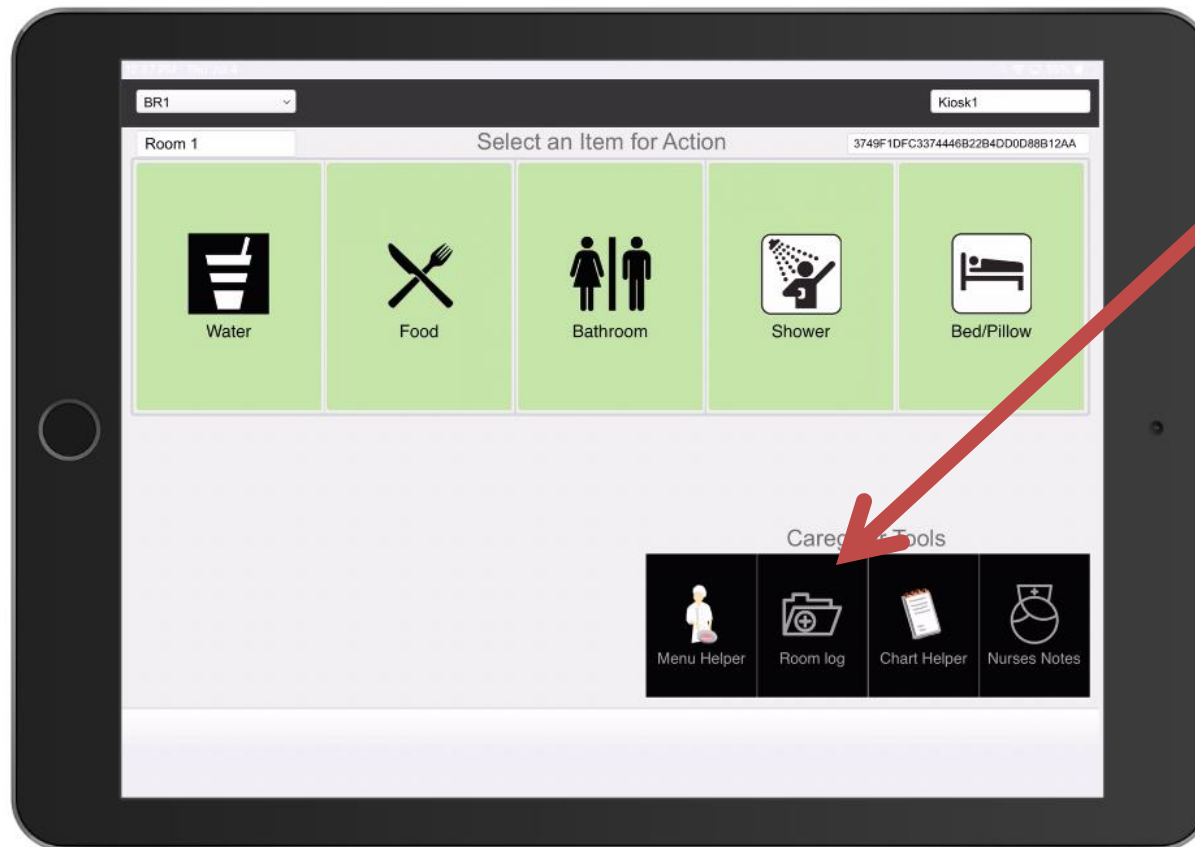

- Start here
- Must log in with Caregivers unique ID and Pass Code

Enter PIN

Please input your Caregiver PIN

Caregiver UserID  
3405

PIN  
0

Cancel OK



# Room Log - Kiosk



- The Chart Log for the room

<< Back to Kiosk

Chart TimeStamp	Chart Category	Self Perf / Support Needed		Chart Notes		Response Time	Chart ID	Caregiver
Room 1								
7/4/19 4:33 PM	Eating	1	1	Manually type notes here.	Auto	0:00:10	238	3405
6/29/19 6:31 PM	Eating	1	1	You can add some manual notes here...	Auto	0:00:09	227	3405
6/29/19 5:58 PM	Eating	9	9		Auto	0:07:57	226	3405
5/26/19 4:10 PM	zz - Take Vitals	9	9	Temp: 101	Manual		225	3405
5/26/19 4:10 PM	Food Delivery			Steakburger: with American Cheese, Ketchup, Mayo	Auto	0:00:26	224	3405
5/26/19 4:08 PM	Dressing	2	2	Buttons needed help	Manual		223	3405
5/26/19 4:07 PM	Eating	1	0	Test	Auto	0:00:44	222	3405
4/19/19 5:12 PM	Eating	1	1	Test not	Auto	0:01:13	220	3405

- The JudE database keeps track of all room requests, caregiver events and ADL short-hand



# Room Log

## Nurses Station/Central Monitor



Press Button

<div> GoTo Charts Nurses Notes GoTo Orders Setup Kiosk ReInitialize </div>								
RoomID	Device	Connected	Last Connected	Current Request	Open Time	Last Request	Time to resolve	Open Order
001	Ipad Mini Kiosk	Disconnected	3/22/2019 5:47:52 PM	Good. No Request	0:00:00	Water	0:00:15	
BR1	Dennis' Laptop	Disconnected	6/15/2019 1:31:26 PM	Good. No Request	0:00:00	Food	0:00:07	
BR1	Admin Desktop	Connected	8/10/2019 2:51:31 PM	Good. No Request	0:00:00	Water	0:00:58	
BR1	Kiosk1	Disconnected	7/17/2019 7:34:53 AM	Good. No Request	0:00:00	Bed/Pillow	0:00:03	
BR11	Dennis' iPhone	Disconnected	7/20/2018 9:03:19 PM	Good. No Request	0:00:00	Bed/Pillow	0:00:16	
K1	Dennis' iPhone X	Disconnected	3/9/2019 6:49:33 PM	Good. No Request	0:00:00	Food	0:00:15	
K1	App - Dennis'	Disconnected	8/8/2019 5:36 AM	Good. No Request	0:00:00	Bathroom	0:00:27	
RM1	Kiosk1	Disconnected	3/13/2019 8:21:36 AM	Good. No Request	0:00:00	Food	0:00:15	
RM2	Kiosk 3 Mini	Disconnected	9/17/2018 3:33:38 PM	Good. No Request	0:00:00	Food	0:00:13	
RM2	Kiosk 2 Mini	Disconnected	11/17/2018 10:12:39 PM	Good. No Request	0:00:00	Bathroom	0:01:20	



# Room Log

## Nurses Station/Central Monitor



GoTo Room Status		Room Filter		Response Time		Print	
Chart TimeStamp	Chart Category	Self Perf / Support Needed	Chart Notes			Chart ID	Caregiver
<b>Bed Room 1</b>							
8/30/19 6:27 PM	Cancelled	9 9	Cancelled Toilet Use; Changed Mind	Auto	0:00:18	246	3405
8/30/19 5:24 PM	Eating	9 9		Auto	0:00:34	239	3405
7/4/19 4:33 PM	Eating	1 1	Manually type notes here.	Auto	0:00:10	238	3405
6/29/19 6:31 PM	Eating	1 1	You can add some manual notes here...	Auto	0:00:09	227	3405
6/29/19 5:58 PM	Eating	9 9		Auto	0:07:57	226	3405
5/26/19 4:10 PM	zz - Take Vitals	9 9	Temp: 101	Manual		225	3405
5/26/19 4:10 PM	Food Delivery		Steakburger: with American Cheese, Ketchup, Mayo	Auto	0:00:26	224	3405
5/26/19 4:08 PM	Dressing	2 2	Buttons needed help	Manual		223	3405
<b>Room K</b>							
7/1/19 2:29 PM	Locomotion off unit	2 2	Needed help moving to wheelchair	Manual		237	3405
7/1/19 2:28 PM	zz - Take Vitals	9 9	BP: 120/80, Ps: 75, RR: 15, Ox: 95, Temp: 98.7, Pain: 2, Wt: 215, 5Ft 5In	Manual		236	3405
6/29/19 6:43 PM	Eating	9 1	This is a place to type manual notes...	Auto	0:00:11	229	3405
6/29/19 6:35 PM	Eating	9 9		Auto	0:00:08	228	3405
5/8/19 7:06 PM	Toilet Use	9 9		Auto	0:17:15	221	3405
3/24/19 4:59 PM	Toilet Use	2 2	Test	Auto	0:00:27	219	3405
3/13/19 7:58 AM	Eating	2 1	Added thickener	Auto	0:03:49	217	3405
3/9/19 7:39 AM	Food Delivery		Pancakes: Bacon: Regular Breakfast Potato: Hashbrowns Regular	Auto	864:20	214	3405
2/2/19 1:59 PM	Food Delivery		Sandwich: Clubwith Lettuce, Mayo, MustardGarden Salad: French with	Auto	0:01:02	212	3405
2/1/19 6:49 AM	Food Delivery		Biscuits and Gravy: Sausage: Regular Breakfast Potato: Hashbrowns	Auto	57:52:2	209	3405

- The Facility Summary Log will display Logs for All Rooms to be viewed at a glance OR the Rooms can be viewed Individually
- The rooms can be viewed individually by pressing the "Room Filter" button
- The Room Log can either be printed for an Individual Room or All Rooms printed at once by pressing the "Print" button

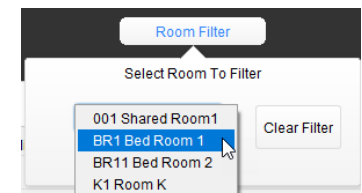

# Print Room Reports



<

>

1

Total

Pages

Save as Excel

Save as PDF

Print

Print Setup

Layout: ChartSummary-Print

View As:

Exit Preview

Chart Summary8/18/2019

Chart TimeStamp	Chart Category	Self Perf / Support Needed		Chart Notes		Response Time	Chart ID	Caregiver
Bed Room 1								
7/4/19 4:33 PM	Eating	1	1	Manually type notes here.	Auto	0:00:10	238	3405
6/29/19 6:30 PM	Eating	1	1	You can add some manual notes here...	Auto	0:00:09	227	3405
6/29/19 5:50 PM	Eating	9	9		Auto	0:07:57	226	3405
5/26/19 4:10 PM	zz - Take Vitals	9	9	Temp: 101	Manual		225	3405
5/26/19 4:10 PM	Food Delivery			Steakburger: with American Cheese, Ketchup, Mayo	Auto	0:00:26	224	3405
5/26/19 4:08 PM	Dressing	2	2	Buttons needed help	Manual		223	3405

- Records can be viewed or printed to assist with Facility Record Keeping... and Family Concerns





# Watch Next



## Recommendations of What to Watch Next

- Review the *Caregiver Tools videos* for additional functionality available from the Kiosk
  - *Menu Helper*: for food/kitchen requests
  - *Room Log*: a summary read-out of everything that happens in a room for a day
  - *Chart Helper*: additional chart logs
    - *Vital Signs Helper*: to log readings
  - *Nurses Notes*: to send secure requests to a RN/LPN

